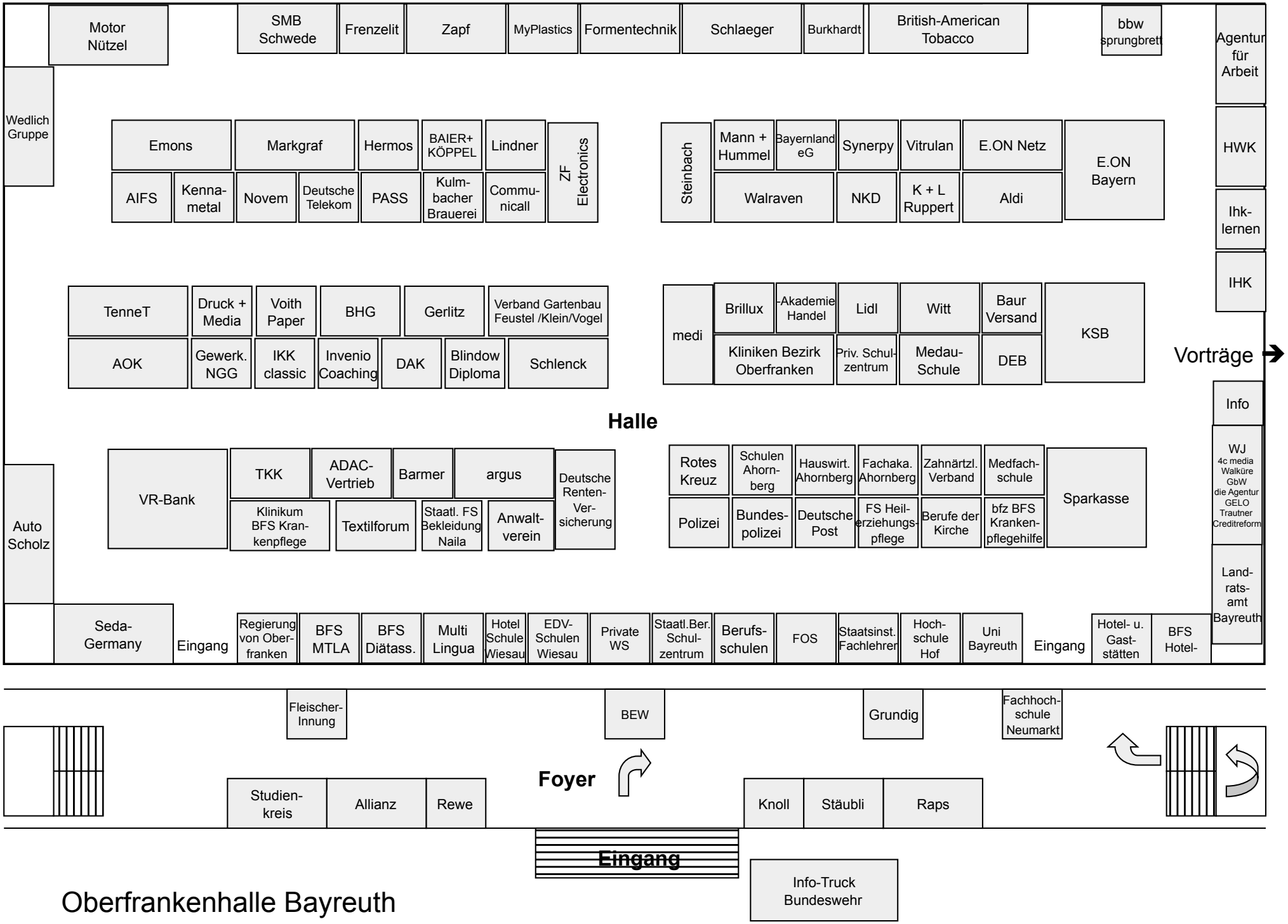

Oberfrankenhalle Bayreuth